

1st Generation

1. **Herman William Schrader** was born on Jan. 7, 1858 in Prussia, Germany and died After 1920 in Macomb Co, MI. He married **Henrietta "Hattie" See** in 1880 in MI. **Henrietta "Hattie"**, daughter of **John See** and **Dorothea K "Dora" Knief**, was born on Mar. 9, 1861 in Roseville, Erin Twp, Macomb Co, MI and died in 1934 in Pontiac, Oakland Co, MI.



Children of **Herman William Schrader** and **Henrietta "Hattie" See**

- i. 2. **Frederick William "Fred" Schroeder** was born on Sep. 20, 1888 in Chesterfield, Macomb Co, MI and died on Nov. 26, 1918 in Pontiac, Oakland Co, MI.
- ii. 3. **Anna F "Ann" Schroeder** was born in Aug. 1891 in Macomb Co, MI and died Before 1974 in Phoenix, Maricopa Co, AZ.
- iii. 4. **William Charles "Bill" Schroeder** was born on May 30, 1893 in Macomb Co, MI and died on Dec. 24, 1973 in Pontiac General Hospital, Pontiac, Oakland Co, MI.
- iv. 5. **Lillian "Lillie" Schroeder** was born on Aug. 15, 1895 in Macomb twp, Macomb Co, MI and died in Mar. 1983 in Detroit, Wayne, MI.
- v. 6. **John H Schroeder** was born in 1901 in New Haven, Macomb Co, MI and died After 1926.
- vi. 7. **Infant Schroeder** died Before 1900.

2nd Generation (Children)

2. **Frederick William "Fred" Schroeder** was born on Sep. 20, 1888 in Chesterfield, Macomb Co, MI and died on Nov. 26, 1918 in Pontiac, Oakland Co, MI. He married 1s **Mary Edna Moulton** on May 22, 1912 in Caro, Tuscola Co, MI **Mary Edna**, daughter of **Asa Harris "Harry" Moulton** and **Rosanne "Rosa" Brandon**, was born in Feb. 1896 in South Walsingham, Norfolk Co, Ontario, Canada and died on an unknown date. He married 2n **Lucy Elizabeth Babcock** on Apr. 26, 1915 in Caro, Tuscola Co, MI. **Lucy Elizabeth**, daughter of **George Henry Babcock, Sr.** and **Sarah Ann Grove**, was born on May 30, 1897 in Ellington Twp, Tuscola Co, MI and died on Apr. 22, 1963 in Flint, Genesee Co, MI.



Children of **Frederick William "Fred" Schroeder** and **Mary Edna Moulton**

- i. 8. **Lucille Schroeder** was born on Aug. 16, 1912 in Gagetown, Tuscola, MI and died on an unknown date.

Children of **Frederick William "Fred" Schroeder** and **Lucy Elizabeth Babcock**

- ii. 9. **Ethel V Schroeder** was born on Nov. 23, 1915 in Tuscola, Co MI and died in Jul. 1995 in Grand Blanc, Genesee Co, MI.
- iii. 10. **Frederick Schroeder** was born in 1918 in Tuscola Co, MI and died on an unknown date.

3. **Anna F "Ann" Schroeder** was born in Aug. 1891 in Macomb Co, MI and died Before 1974 in Phoenix, Maricopa Co, AZ. She married **Harry Turner** on Aug. 28, 1905 in New Haven, Macomb Co, MI **Harry**, son of **Lewis Turner** and **Dorothea "Dorothy" Hull**, was born in 1882 in Macomb Co, MI and died on an unknown date.



Children of **Anna F "Ann" Schroeder** and **Harry Turner**

- i. 11. **Grace R "Gracie" Turner** was born on May 18, 1913 in Macomb Co, MI and died on Mar. 17, 1997 in Ortonville, Oakland Co, MI.
- ii. 12. **Patricia "Pat" Turner** was born on May 8, 1917 and died on Dec. 29, 1986 in San Diego Co, CA.
- iii. 13. **Henrietta Turner** was born in Apr. 1918 in Macomb Co, MI and died on an unknown date.
- iv. 14. **Lewis W Turner** was born on Aug. 1, 1920 in Macomb Co, MI and died in Mar. 1976 in Pontiac, Oakland Co, MI.
- v. 15. **Mabel Turner** was born on May 10, 1922 in MI and died on Jan. 5, 1995 in Tempe, Maricopa Co, AZ.

4. **William Charles "Bill" Schroeder** was born on May 30, 1893 in Macomb Co, MI and died on Dec. 24, 1973 in Pontiac General Hospital, Pontiac, Oakland Co, MI. He married **Florence Addie "Flossie" Crouch** on May 22, 1912 in Caro, Tuscola Co, MI. **Florence Addie "Flossie"**, daughter of **George Alexander Crouch** and **Eliza Jane Easlick**, was born on Nov. 11, 1891 in Grant Twp, Huron Co, MI per 1900 & 1910 Census and died on Aug. 26, 1967 in Rochester, Oakland Co, MI.



Descendants of: Herman William Schrader

Children of **William Charles "Bill" Schroeder** and **Florence Addie "Flossie" Crouch**

- i. 16. **Albert Wilbert Schroeder** was born on Aug. 8, 1908 in Colling, Tuscola Co, MI and died on Nov. 2, 1963 in Pontiac General Hospital, Pontiac, Oakland Co, MI.
- ii. 17. **Charles William Schroeder** was born on Aug. 19, 1914 in Caro, Tuscola Co, MI and died on Aug. 31, 1914 in Caro, Tuscola Co, MI.

5. **Lillian "Lillie" Schroeder** was born on Aug. 15, 1895 in Macomb twp, Macomb Co, MI and died in Mar. 1983 in Detroit, Wayne, MI. She married 1st **Mr Klann** Before 1983. She married 2nd **Alvin Ed Teasdale, Sr.** After 1949. **Alvin Ed**, son of **John F Teasdale** and **Rhoda Nichols**, was born on Jun. 29, 1899 and died in Feb. 1984 in Phoenix, Maricopa Co, AZ. She married 3rd **George "Chief Black Cloud" Cote** Before 1949. **George "Chief Black Cloud"** was born on Aug. 11, 1852 and died on Apr. 9, 1949 in MI. She married 4th **Christopher Henry Tyack, Jr.** on May 3, 1919 in Pontiac, Oakland Co, MI **Christopher Henry**, son of **Christopher Henry Tyack, Sr.** and **Lydia Ann "Liddie" Church**, was born in 1898 in Rochester, Oakland Co, MI and died on an unknown date. She married 5th **John Almer "Jack" Crouch** on Sep. 6, 1909 in Caro, Tuscola Co, MI **John Almer "Jack"**, son of **George Alexander Crouch** and **Eliza Jane Easlick**, was born on May 1, 1887 in Grant Twp, Huron Co, MI and died on Jul. 19, 1949 in Oakland Co, MI.



6. **John H Schroeder** was born in 1901 in New Haven, Macomb Co, MI and died After 1926. He married **Winnie Mae Hathaway** on Oct. 29, 1919 in Oakland Co, MI. **Winnie Mae**, daughter of **George S Hathaway** and **Caroline "Carrie" Calkins**, was born on Jan. 25, 1904 in Clifford, Lapeer Co, MI and died on Mar. 10, 1971.



Children of **John H Schroeder** and **Winnie Mae Hathaway**

- i. 18. **Alma Carolyn "Carol" Schroeder** was born on Mar. 3, 1920 in Pontiac, Oakland Co, MI and died on Dec. 30, 1997 in Ann Arbor, Washtenaw Co, MI.
- ii. 19. **Leota Schroeder** was born on Oct. 24, 1922 in MI.
- iii. 20. **Harvey Orville Schroeder** was born on Mar. 1, 1923 in MI and died on Feb. 5, 1998 in Portland, Multnomah Co, OR.
- iv. 21. **Leatrice Mae "Beatrice" Schroeder** was born on Jun. 4, 1926 in Pontiac, Oakland Co, MI.

7. **Infant Schroeder** died Before 1900.



3rd Generation (Grandchildren)

8. **Lucille Schroeder** was born on Aug. 16, 1912 in Gagetown, Tuscola, MI and died on an unknown date. She married 1st **Mr Moen**. She married 2nd **Dominic Zito** on Jan. 27, 1940 in Angola, Steuben Co, IN **Dominic**, son of **James Zito** and **Rose Alexander**, was born on Sep. 11, 1905 in Detroit, Wayne Co, MI and died on an unknown date.



9. **Ethel V Schroeder** was born on Nov. 23, 1915 in Tuscola, Co MI and died in Jul. 1995 in Grand Blanc, Genesee Co, MI. She married **William Mayrant Powers** in 1948 in Court St United Methodist, 225 W Court St, Flint, MI 48502 **William Mayrant**, son of **Percy H Powers** and **Mary Alice Innis**, was born on Jul. 20, 1918 in Nashua, Hillsborough Co, NH and died on Jul. 23, 2009.



Children of **Ethel V Schroeder** and **William Mayrant Powers**

- i. 22. **Kathleen Louise "Kathy" Powers** was born on Sep. 2, 1952 in MI.

Descendants of: Herman William Schrader

10. **Frederick Schroeder** was born in 1918 in Tuscola Co, MI and died on an unknown date. He married **Evelyn M Davy** on Mar. 24, 1940 in Napoleon, Henry Co, OH. **Evelyn M**, daughter of **Dorton J Davy** and **Gladys Belle Worgess**, was born on Jan. 9, 1922 in MI and died on Jan. 19, 2001 in Jacksonville, Duval Co, FL.



11. **Grace R "Gracie" Turner** was born on May 18, 1913 in Macomb Co, MI and died on Mar. 17, 1997 in Ortonville, Oakland Co, MI. She married 1st **Mr Preston**. She married 2nd **John W Kinney. John W** was born on Sep. 26, 1914 and died on Jan. 3, 2009 in Lapeer, Lapeer Co, MI.



12. **Patricia "Pat" Turner** was born on May 8, 1917 and died on Dec. 29, 1986 in San Diego Co, CA. She married **B Cutis Tidball**.



13. **Henrietta Turner** was born in Apr. 1918 in Macomb Co, MI and died on an unknown date.



14. **Lewis W Turner** was born on Aug. 1, 1920 in Macomb Co, MI and died in Mar. 1976 in Pontiac, Oakland Co, MI.



15. **Mabel Turner** was born on May 10, 1922 in MI and died on Jan. 5, 1995 in Tempe, Maricopa Co, AZ. She married **Adelbert J Preston. Adelbert J** was born on Aug. 7, 1913 and died on Oct. 21, 1998 in Tempe, Maricopa Co, AZ.



16. **Albert Wilbert Schroeder** was born on Aug. 8, 1908 in Colling, Tuscola Co, MI and died on Nov. 2, 1963 in Pontiac General Hospital, Pontiac, Oakland Co, MI. He married **Bessie Pearl Stone** on Jul. 28, 1936. **Bessie Pearl**, daughter of **Amos Henry Stone** and **Gladys Norine Snell**, was born on Oct. 3, 1917 in Juanita, Juanita Twp, Tuscola Co, MI and died on Jan. 17, 2005 in St Anthony Nursing Healthcare Home, Macomb Co, Warren, MI.



Children of **Albert Wilbert Schroeder** and **Bessie Pearl Stone**

- i. 23. **Albert Wilber "Al" Schroeder** was born on Nov. 20, 1937 in Shelby Twp, Macomb Co, MI and died on May 8, 1981 in Shelby Twp, Macomb Co, MI.
- ii. 24. **Mary Ann Schroeder** was born on Sep. 29, 1940 in Utica, Macomb Co, MI and died on Aug. 14, 2014 in Florissant, Saint Louis Co, MO.
- iii. 25. **William Amos "Bill" Schroeder** was born on Jan. 31, 1946 in Utica, Macomb Co, MI and died on Jan. 18, 2002 in Chicken Shack, Royal Oak, Oakland Co, MI.
- iv. 26. **Cheeri Lee Schroeder** was born on Jul. 14, 1947 in Mount Clemens, Macomb Co, MI and died on Dec. 18, 2009 in Crittenton Hospital, Rochester Hills, Oakland Co, MI.

Descendants of: Herman William Schrader

17. **Charles William Schroeder** was born on Aug. 19, 1914 in Caro, Tuscola Co, MI and died on Aug. 31, 1914 in Caro, Tuscola Co, MI.



18. **Alma Carolyn "Carol" Schroeder** was born on Mar. 3, 1920 in Pontiac, Oakland Co, MI and died on Dec. 30, 1997 in Ann Arbor, Washtenaw Co, MI. She married **Vincent James Rodgers. Vincent James** was born on Dec. 12, 1916 in Sault Ste Marie, MI and died on Nov. 23, 1991 in Troy, Oakland Co, MI.



19. **Leota Schroeder** was born on Oct. 24, 1922 in MI.



20. **Harvey Orville Schroeder** was born on Mar. 1, 1923 in MI and died on Feb. 5, 1998 in Portland, Multnomah Co, OR. He married 1st **Clara Eisenhardt** in 1945 in Bill's Barn, Utica, Macomb, MI **Clara**, daughter of **Clark Eisenhardt** and **Ms (x) Eisenhardt**, was born on Jun. 5, 1921 in MI and died in Oct. 1976 in Sanford, Midland, MI. He married 2nd **Marva McCarthy**. **Marva** was born in Sep. 1935.



Children of **Harvey Orville Schroeder** and **Marva McCarthy**

- i. 27. **Jane LeeAnn Schroeder** was born on Jul. 4, 1972.
- ii. 28. **Daughter 2 Schroeder.**
- iii. 29. **Daughter 3 Schroeder.**

21. **Leatrice Mae "Beatrice" Schroeder** was born on Jun. 4, 1926 in Pontiac, Oakland Co, MI. She married **John Dennis Duncan. John Dennis**, son of **Robert R Duncan** and **Lillie Holmes**, was born on May 16, 1921 in MI and died on Jun. 20, 1992 in Contra Costa Co, CA.



Children of **Leatrice Mae "Beatrice" Schroeder** and **John Dennis Duncan**

- i. 30. **Rebecca R Duncan** was born on Feb. 12, 1947.
- ii. 31. **Deborah J Duncan** was born on May 5, 1949.
- iii. 32. **Jessica Duncan** was born in 1951.
- iv. 33. **daughter 4 Duncan** was born in 1952.

4th Generation (Great-grandchildren)

22. **Kathleen Louise "Kathy" Powers** was born on Sep. 2, 1952 in MI. She married **Richard T "Dick" Wernham** in Court St United Methodist, 225 W Court St, Flint, MI 48502. **Richard T "Dick"** was born on Mar. 3, 1946.



Children of **Kathleen Louise "Kathy" Powers** and **Richard T "Dick" Wernham**

- i. 34. **Becky Wernham.**

Descendants of: Herman William Schrader

23. **Albert Wilber "Al" Schroeder** was born on Nov. 20, 1937 in Shelby Twp, Macomb Co, MI and died on May 8, 1981 in Shelby Twp, Macomb Co, MI. He married **Eleanor Anne Eckert** About 1962 in Oakland Co, MI. **Eleanor Anne**, daughter of **Douglas Carl Eckert** and **Dorothy Mildred Lampson**, was born on Dec. 23, 1937 in MI and died on Feb. 13, 2009 in Crittenton Hospital, Rochester Hills, Oakland Co, MI.



Children of **Albert Wilber "Al" Schroeder** and **Eleanor Anne Eckert**

- i. 35. **Kevin John Schroeder** was born on Nov. 23, 1962 in Macomb Co, MI and died on Dec. 6, 2012 in Henry Ford Hospital, Detroit, Wayne Co, MI.
- ii. 36. **David Michael "Dave" Schroeder** was born on Sep. 18, 1964 in St Joseph Hospital, Mount Clemens, Macomb Co, MI.
- iii. 37. **Joseph Eric "Joe" Schroeder** was born on Oct. 21, 1967 in Macomb Co, MI.
- iv. 38. **Todd Matthew Schroeder** was born on Feb. 12, 1973 in Macomb Co, MI.

24. **Mary Ann Schroeder** was born on Sep. 29, 1940 in Utica, Macomb Co, MI and died on Aug. 14, 2014 in Florissant, Saint Louis Co, MO. She married **Dale Edward Randall** on May 2, 1959 in Rochester Hills (Brooklands Subdivision), Oakland Co, MI. **Dale Edward**, son of **Roy Harris Randall** and **Katherine Marie "Kay" Patterson**, was born on Nov. 22, 1935 in Ypsilanti, Washtenaw Co, MI.



Children of **Mary Ann Schroeder** and **Dale Edward Randall**

- i. 39. **Timothy Edward "Tim" Randall** was born on Aug. 15, 1960 in Grand Rapids, Kent Co, MI.
- ii. 40. **Jeffrey Dale "Jeff" Randall** was born on Dec. 23, 1961 in Grand Rapids, Kent Co, MI.
- iii. 41. **Brian Jay Randall** was born on Jul. 16, 1968 in Grand Rapids, Kent Co, MI.
- iv. 42. **Debra Ann "Debbie" Randall** was born on May 21, 1970 in Grand Rapids, Kent Co, MI.
- v. 43. **Matthew Allen "Matt" Randall** was born on Sep. 1, 1978 in St Johns Mercy Medical Center, Creve Coeur, St Louis Co, MO.

25. **William Amos "Bill" Schroeder** was born on Jan. 31, 1946 in Utica, Macomb Co, MI and died on Jan. 18, 2002 in Chicken Shack, Royal Oak, Oakland Co, MI. He married **Judy Norine Griffin** on Feb. 26, 1966 in Rochester Hills, Oakland Co, MI. **Judy Norine**, daughter of **Spencer Addy Griffin** and **Margaret Mary Hervey**, was born on Jun. 23, 1947 in MI.



Children of **William Amos "Bill" Schroeder** and **Judy Norine Griffin**

- i. 44. **Cynthia Louise "Cindy" Schroeder** was born on Aug. 7, 1967 in Oakland Co, MI.
- ii. 45. **Richard Allen "Rich" Schroeder** was born on Aug. 2, 1972 in Oakland Co, MI.

26. **Cheeri Lee Schroeder** was born on Jul. 14, 1947 in Mount Clemens, Macomb Co, MI and died on Dec. 18, 2009 in Crittenton Hospital, Rochester Hills, Oakland Co, MI. She partnered with **Roger J "Skip" Griffin** in 1971 in MI. **Roger J "Skip"**, son of **Spencer Addy Griffin** and **Margaret Mary Hervey**, was born on Oct. 25, 1950 in Oakland Co, MI and died on Mar. 21, 1982 in Oakland Twp, Oakland Co, MI.



Children of **Cheeri Lee Schroeder** and **Roger J "Skip" Griffin**

- i. 46. **Christopher Alan "Chris" Schroeder** was born on Jun. 8, 1972 in Oakland Co, MI.

27. **Jane LeeAnn Schroeder** was born on Jul. 4, 1972. She married 1st **Matthew Gordon "Matt" Traister**. **Matthew Gordon "Matt"** was born in Jun. 1971. She married 2nd **Kurtis Raymond Teel**. **Kurtis Raymond** was born in 1972.



Descendants of: Herman William Schrader

Children of **Jane LeeAnn Schroeder** and **Kurtis Raymond Teel**

- i. 47. **Andrew Harvey "Drew" Teel** was born on Jun. 27, 1998.
- ii. 48. **Haley "Hay" Teel.**
- iii. 49. **Rufus Teel.**
- iv. 50. **Libby Teel.**

28. **Daughter 2 Schroeder.** She married **Mr Redford. Mr** was born in 1957.



29. **Daughter 3 Schroeder.** She married **John Haynes. John** was born in 1957.



30. **Rebecca R Duncan** was born on Feb. 12, 1947. She married **Edward Francis "Ed" Nassarre. Edward Francis "Ed"** was born on Dec. 19, 1939.



Children of **Rebecca R Duncan** and **Edward Francis "Ed" Nassarre**

- i. 51. **Thomas J "Tom" Nassarre** was born on Sep. 2, 1980.

31. **Deborah J Duncan** was born on May 5, 1949. She married **Robert Bruce Bernsdorf. Robert Bruce** was born on Dec. 16, 1948.



Children of **Deborah J Duncan** and **Robert Bruce Bernsdorf**

- i. 52. **Dennis Lee Bernsdorf** was born on Apr. 21, 1973.
- ii. 53. **daughter Bernsdorf.**

32. **Jessica Duncan** was born in 1951. She married **Mr Tucker.**



33. **daughter 4 Duncan** was born in 1952. She married **Mr Jordan.**



**Descendants of:
Herman William Schrader**

5th Generation (Great(2)-grandchildren)

34. **Becky Wernham.**



35. **Kevin John Schroeder** was born on Nov. 23, 1962 in Macomb Co, MI and died on Dec. 6, 2012 in Henry Ford Hospital, Detroit, Wayne Co, MI. He married **Deborah "Debbi" Lynne Ellsworth** on Nov. 3, 2012 in Rochester Hills, Oakland Co, MI **Deborah "Debbi" Lynne** was born on Nov. 25, 1952.



36. **David Michael "Dave" Schroeder** was born on Sep. 18, 1964 in St Joseph Hospital, Mount Clemens, Macomb Co, MI. He married 1st **Melinda M Marshall**. **Melinda M**, daughter of **Richard William "Rich" Marshall, Jr.** and **Patricia Ann "Patty" (x) Marshall**, was born on Mar. 31, 1965. He married 2nd **Lori Ann Sheldon** on Feb. 2, 2002 in MI. **Lori Ann**, daughter of **Erwin Lemual "Butch" Sheldon, Jr.** and **Kathleen Ann "Kathy" Koupus**, was born on Jan. 20, 1975.



37. **Joseph Eric "Joe" Schroeder** was born on Oct. 21, 1967 in Macomb Co, MI. He married **Heather D (x) Schroeder**. **Heather D** was born on Sep. 1, 1973.



38. **Todd Matthew Schroeder** was born on Feb. 12, 1973 in Macomb Co, MI.

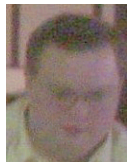

39. **Timothy Edward "Tim" Randall** was born on Aug. 15, 1960 in Grand Rapids, Kent Co, MI.



40. **Jeffrey Dale "Jeff" Randall** was born on Dec. 23, 1961 in Grand Rapids, Kent Co, MI.



41. **Brian Jay Randall** was born on Jul. 16, 1968 in Grand Rapids, Kent Co, MI. He married **Barbara Sue Caldwell** on Aug. 5, 1989 in Truman Farm Longview Lake Chapel, Jackson Co, MO **Barbara Sue**, daughter of **David Leon Caldwell** and **Vauneta June Green**, was born on Dec. 26, 1965.



Descendants of: Herman William Schrader

42. **Debra Ann "Debbie" Randall** was born on May 21, 1970 in Grand Rapids, Kent Co, MI. She married 1st **Raymond Edward "Ray" Wentz, II** on Feb. 14, 1992 in Golden, Jefferson Co, CO **Raymond Edward "Ray"**, son of **Raymond Edward Wentz, I** and **Dorothy Marie Buechel**, was born on Jun. 4, 1966 in St Louis Co, MO. She married 2nd **William Fletcher "Bill" Tate** About 1989 in MO. **William Fletcher "Bill"** was born on Jun. 30, 1959. She married 3rd **Erin Nicole "Nikki" Fischer** in 1988 in Creve Coeur, St Louis Co, MO **Erin Nicole "Nikki"**, daughter of **John Bruce Wayne Fischer, Sr.** and **Orva Lynn (x) Fischer**, was born in Apr. 1968.



43. **Matthew Allen "Matt" Randall** was born on Sep. 1, 1978 in St Johns Mercy Medical Center, Creve Coeur, St Louis Co, MO. He married **Leeann Marie Blackburn** on Dec. 16, 2000. **Leeann Marie**, daughter of **Harry Jefferson Crossley** and **Katherine Louise "Kathy" Richmond**, was born on Jul. 4, 1981 in Military Base, Amsterdam Netherlands.



44. **Cynthia Louise "Cindy" Schroeder** was born on Aug. 7, 1967 in Oakland Co, MI. She married 1st **Dennis Richard Smith, Sr.** in Feb. 1998. **Dennis Richard**, son of **Richard Leslie Smith** and **Margaret Ethel (x) Smith**, was born on Feb. 22, 1960 in MI. She married 2nd **David Gene "Dave" Usrey** in Sep. 1987. **David Gene "Dave"**, son of **Donald Eugene Usrey, Sr.** and **Shirley Mae Truhan**, was born on Jul. 23, 1963.



45. **Richard Allen "Rich" Schroeder** was born on Aug. 2, 1972 in Oakland Co, MI. He married **Shannon Natalie-Joy Tovar** in Oct. 1999. **Shannon Natalie-Joy**, daughter of **Ricardo T "Richard" Tovar** and **Agatha Vassallo**, was born on Jun. 16, 1976.

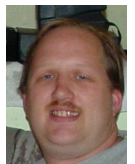

46. **Christopher Alan "Chris" Schroeder** was born on Jun. 8, 1972 in Oakland Co, MI.



47. **Andrew Harvey "Drew" Teel** was born on Jun. 27, 1998.



48. **Haley "Hay" Teel.**



49. **Rufus Teel.**



Descendants of: Herman William Schrader

50. **Libby Teel.**



51. **Thomas J "Tom" Nassarre** was born on Sep. 2, 1980.



52. **Dennis Lee Bernsdorf** was born on Apr. 21, 1973.



53. **daughter Bernsdorf.**

